

RP IN INTERSECTION
OF CARPENTERS CIRCLE
IN REG'D. PLAN 20M-504

CARPENTERS CIRCLE
DEDICATED BY REG'D. PLAN 20M-503

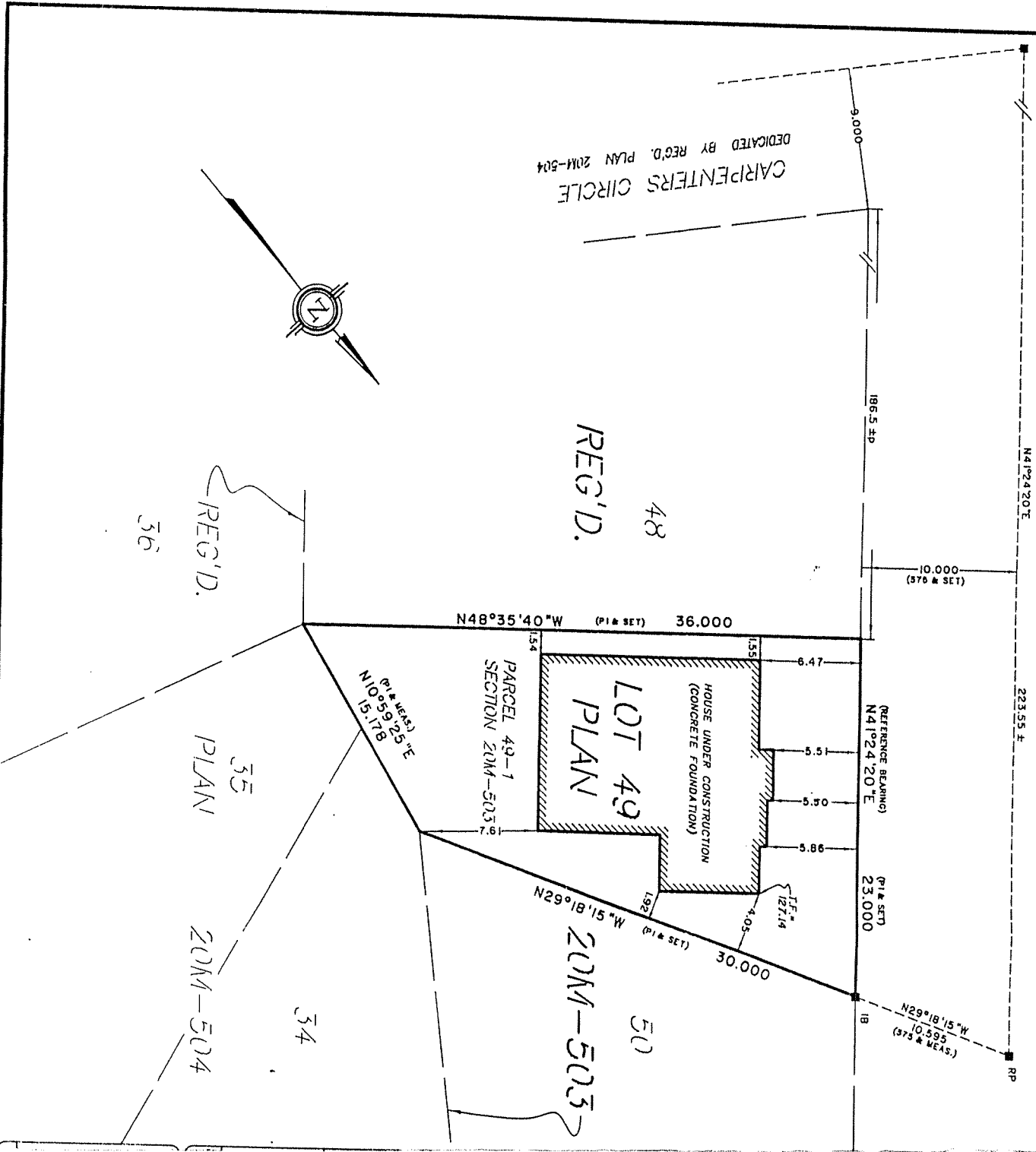

SURVEYOR'S REAL PLAN OF
LOT 49,
REGISTERED PLAN,
TOWN OF OAKVILLE
REGIONAL MUNICIPALITY
KERRY F. HILLIS - ONTARIO
1995
SCALE 1 : 300

METRIC: DISTANCES SHOWN ON THIS PLAN CAN BE CONVERTED TO FEET BY 1

NOTES:

1. BEARINGS ARE ASTRONOMIC AND ARE REFERRED TO AS BEING $N41^{\circ}24'20''E$ PLAN 20M-503 AND REGISTERED PLAN 20M-504 UNLESS OTHERWISE NOTED ALL BUILDING PROPERTY LINES AND ARE MEASURED TO THE TOP OF FOUNDATION
2. PROPERTY LINES ARE UNFENCED UNLESS OTHERWISE NOTED
3. PROPERTY LINES ARE UNFENCED UNLESS OTHERWISE NOTED

■ DENOTES SURVEY MONUMENT FOR
RP DENOTES ROCK POST
IB DENOTES IRON BAR
375 DENOTES BLACK, SHOEMAKER, ROBINSON
PI DENOTES REGISTERED PLAN 20M-503
TF. DENOTES TOP OF FOUNDATION

PART 2
THIS PLAN MUST BE READ IN CONJUNCTION WITH SURVEY REPORT DATED OCT. 10, 1995
THIS REPORT WAS PREPARED FOR STAR GLOBE INVESTMENTS AND THE UNDERSIGNED ACCEPTS NO RESPONSIBILITY FOR USE BY OTHER PARTIES.

© COPYRIGHT 1995: REPRODUCTION, DISTRIBUTION OR TRANSMISSION IN ANY FORM WITHOUT THE WRITTEN PERMISSION OF BLACK, SHOEMAKER, ROBINSON & PARTNERS

BLACK, SHOEMAKER, ROBINSON & PARTNERS

351 Speedvale Avenue West
Guelph, Ontario N1H 1C1

DATE: OCT. 10, 1995

CARPENTERS CIRCLE
DEDICATED BY REG'D. PLAN 20M-503

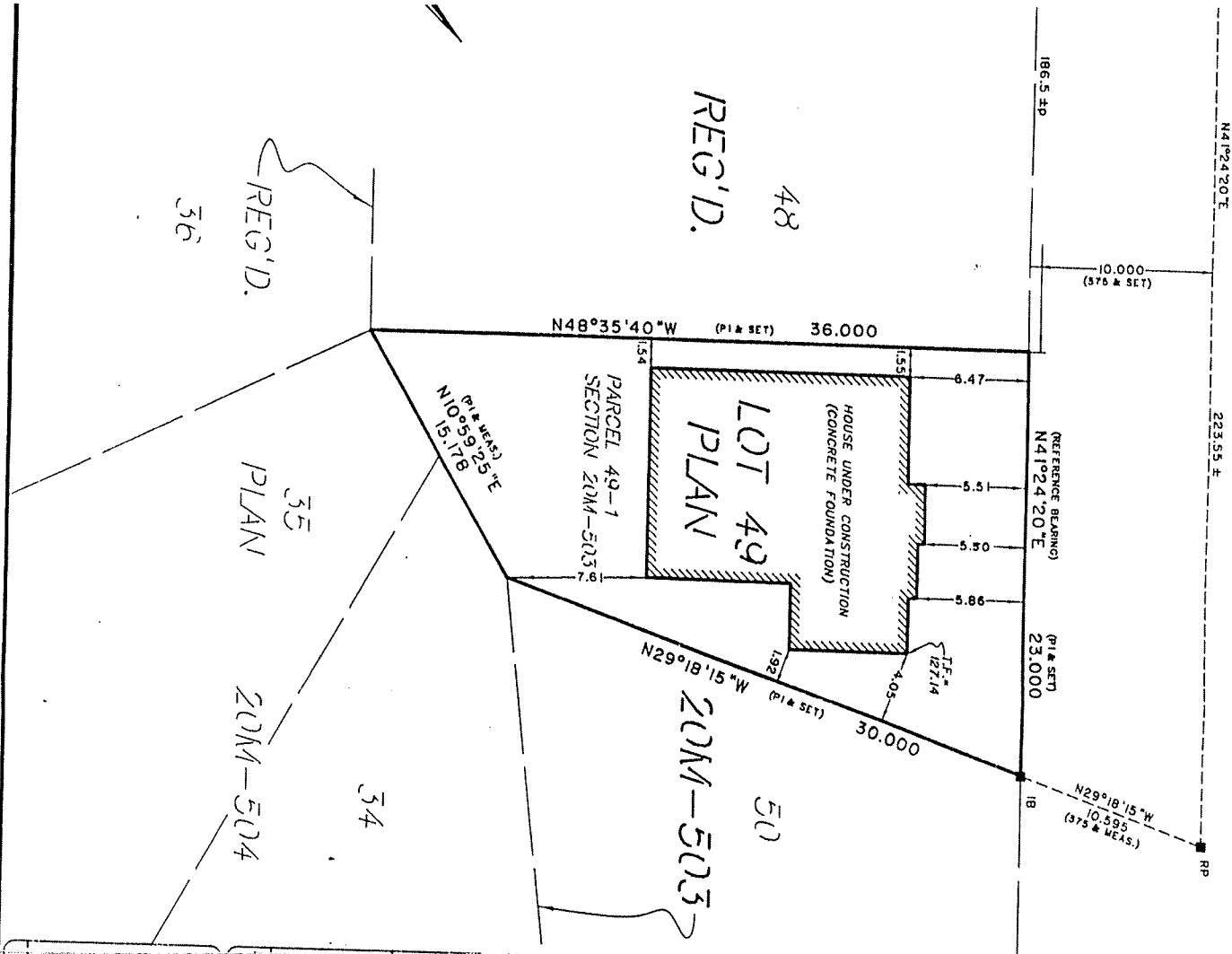

SURVEYOR'S REAL PROPERTY REPORT, PART 1
PLAN OF
LOT 49,
REGISTERED PLAN 20M-503
TOWN OF OAKVILLE
REGIONAL MUNICIPALITY OF HALTON
KERRY F. HILLIS - ONTARIO LAND SURVEYOR
1995
SCALE 1 : 300
5 0 5 10 METRES
METRIC: DISTANCES SHOWN ON THIS PLAN ARE IN METRES AND
CAN BE CONVERTED TO FEET BY DIVIDING BY 0.3048

- NOTES:**
1. BEARINGS ARE ASTRONOMIC AND ARE REFERRED TO THE SOUTHEASTERLY LIMIT OF CARPENTERS CIRCLE AS BEING N41°24'20"E IN ACCORDANCE WITH REGISTERED PLAN 20M-503 AND REGISTERED PLAN 20M-504
 2. UNLESS OTHERWISE NOTED ALL BUILDING TIES SHOWN HEREON ARE PERPENDICULAR TO PROPERTY LINES AND ARE MEASURED TO THE CONCRETE FOUNDATION
 3. PROPERTY LINES ARE UNFENCED UNLESS OTHERWISE NOTED.

- DENOTES SURVEY MONUMENT FOUND (375 UNLESS SHOWN OTHERWISE)
- RP DENOTES ROCK POST
- IB DENOTES IRON BAR
- 375 DENOTES BLACK, SHOEMAKER, ROBINSON & DONALDSON LTD., O.L.S.
- P1 DENOTES REGISTERED PLAN 20M-503
- T.F. DENOTES TOP OF FOUNDATION

PART 2

THIS PLAN MUST BE READ IN CONJUNCTION WITH SURVEY REPORT DATED OCT. 10, 1995
THIS REPORT WAS PREPARED FOR STARLOBE INVESTMENTS AND THE UNDERSIGNED ACCEPTS NO RESPONSIBILITY FOR USE BY OTHER PARTIES.

SURVEYOR'S CERTIFICATE
I CERTIFY THAT:
THE FIELD SURVEY REPRESENTED IN THIS REPORT WAS COMPLETED ON THE 21ST DAY OF SEPTEMBER, 1995.
OCT. 10, 1995
Kerry F. Hillis
KERRY F. HILLIS
ONTARIO LAND SURVEYOR

© COPYRIGHT 1995: REPRODUCTION, DISTRIBUTION OR ALTERATION OF THIS PLAN, IN WHOLE OR IN PART, WITH OUT THE WRITTEN PERMISSION OF BLACK, SHOEMAKER, ROBINSON & DONALDSON LIMITED IS STRICTLY PROHIBITED.

BLACK, SHOEMAKER, ROBINSON & DONALDSON LIMITED

BSP & D Ontario Land Surveyors
Urban and Rural Planners

351 Speedvale Avenue West
Guelph, Ontario N1H 1C6
FAX: (519) 822-1220
TEL: (519) 822-4031
DATE: OCT. 10, 1995
PROJECT 94-9457-11

ASSOCIATION OF ONTARIO LAND SURVEYORS
PLAN SUBMISSION FORM
1032442
THIS PLAN IS NOT VALID UNLESS IT IS AN EMBOSSED ORIGINAL COPY ISSUED BY THE SURVEYOR
In accordance with Regulation 1826, Section 24(3)